

Chain of Custody Report Pickup/Sampling Summary

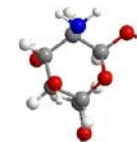

NPA Laboratories, LLC

Dedicated to Providing Excellent Analytical,
Technical, and Consultant Services

CHECK #: _____

Company		* Analyses Requested							* Storage / Handling	
Address									Special handling: 1) Normal 2) Hazardous 3) Light Sensitive 4) Other: _____ Sample Storage condition: 1) Room Temp 2) Refrig (2-8°C) 3) Freezer 4) Other: _____	
Contact:		Including Raw Data (US\$35.00 extra charge)								
Phone:		Turn-around time To rush sample, please mark box below added percent to quoted price								
Fax:		3 day Rush + 100%								
Bill To:		4 day Rush + 50%								
		5 day Rush + 25%								
		7-10 days - Standard								
NPA Lab (Office Use only)	* Sample Description	* Lot #	*Indicate Claim for each test or "X" to order a test for each sample					*1,2,3,4	*1,2,3,4	
* Please reference quote #:		Sampling by:					Date:		Sample Disposal Return Standard disposal 30 days Retain for _____ weeks	
General Comments:		Received by NPA Laboratories by:					Date:			
		*Required fields must be completed. By signing you agree to NPA Laboratories Terms and Conditions and authorize NPA Laboratories perform the specified analyses.								
* Use Customer Test Method # / Rev#:		Customer Approval:					Date:			